

CHESHIRE FAIR HORSE SHOW

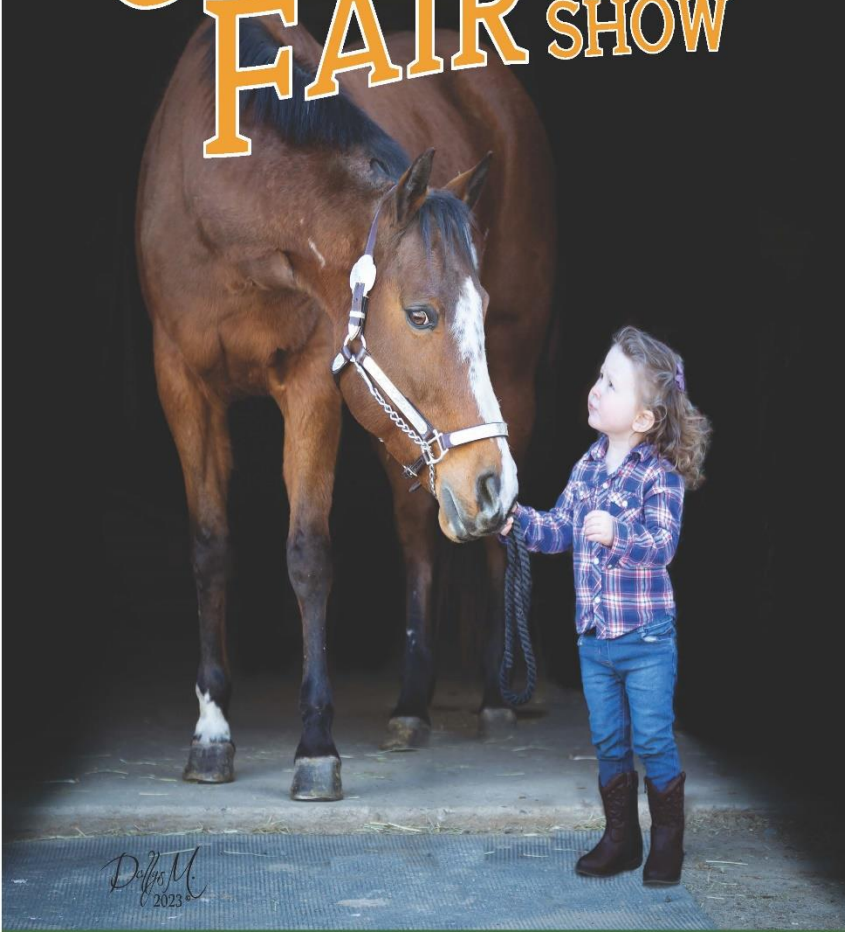

Della M.
2023

AUGUST 4-6, 2023

GREENWOOD STABLES
DERRY NH

NEW HAMPSHIRE HORSE AND TRAIL RATED "A"
NEW HAMPSHIRE QUARTER HORSE ASSOCIATION
GRANITE STATE APPALOOSA ASSOCIATION NH
PRE-ENTRIES CLOSE JULY 28, 2023



***Proud Supporter of the
Cheshire Fair Horse Show
& the community we love***

Brattleboro Subaru's Share the Love Recipients

Brattleboro Area
Hospice
\$32,600 in 2016
\$28,000 in 2022

Youth Services
\$21,900 in 2014
\$18,000 in 2021



Brattleboro Subaru
supports

SO MANY MORE
including:

- Green Up Vermont
- Girls on the Run
- Project Feed
- Windham County Humane Society
- Groundworks Collaborative
- Women's Freedom Center
- Friends of Pisgah
- Windham Child Care Association

Like Us
on facebook 
facebook.com/BrattleboroSubaru

(802) 251.1000

www.BrattleboroSubaru.com

2023 Cheshire Fair Horse Show Officials

Judge: Kathleen Keefe, Atkinson, NH - Morgans, Arabians, Saddleseat
Equitation, English, Western, Hunt Seat, and Miscellaneous

Judge: Christine Nava Moulthrop, Kingston, MA - Quarter Horses, Appaloosas,
Western Equitation, Ponies, Morgans, Arabians, Pintos, Western, Hunt
Seat, and Miscellaneous

| | |
|----------------------|------------------------------------------|
| Show Manager | Judy Goodell |
| Show Secretary | Hazel Young |
| Show Secretary Asst. | Karen Nass |
| Show Steward | Cindy Dougherty |
| Stable Manager | Terri Handy |
| In Gate Steward | Jodi Daigle |
| Ringmaster | Linda Shepard |
| Announcer | Ricky Drew |
| Photographer | Addie's Angles / Addie Tolman |
| Trophy Desk | Lee Mosbaugh / Liz Roloff / Sarah Martin |
| Farrier | James Freeman – Douglas MA |
| Organist | Mark Polifrone |
| Vet on Call | VT/NH Veterinarian Clinic |
| Hospitality | Nicole Brochu / Denise Woodman |
| EMT | Swanzey Fire Department |

Horse Show Office Phone # (603) 283-8140
(Thursday-Sunday)

All written correspondence to:

Hazel Young

90 Old Leonard Farm Road, Swanzey NH 03446

For stabling information contact:

Terri Handy: (603) 313-4733

All telephone inquiries to:

Judy Goodell: (603) 762-1962

Hazel Young: (603) 283-8140

Welcome to the 2023 Cheshire Fair Horse Show!

To everyone who supported the show last year as we got back into it after two years off, thank you! And to everyone who is here this year, we're so glad to see you and we hope you love the classes and prizes we're offering for 2023.

Start creating your most imaginative costume for you and your horse because the Costume class will be starting off our Friday evening session! Open to exhibitors 18 years and under, ridden or in-hand.

Everyone's favorite Gem classes are offered again this year thanks to the generosity of Pearce Jewelers & Cheshire Jewelers. Walk/trot, Junior Exhibitor, Pro, and Amateur will all have a chance to win a beautiful piece of jewelry in their division. If you entered, showed, and were judged in your division's (w/t/c divisions) Gem class then you're eligible to enter the ultimate – Toast of the Town!

We rearranged the class line up for Saturday evening to give riders and the horses a break before the Toast of the Town, it's the last class of the evening and we've reduced the entry fee to encourage you to enter! Let's fill this class!

Important Notice: To be sure we have a great Exhibitor's Party Saturday Night, we need to know how many people will attend!

A ticket to the dinner will be provided to each exhibitor, and a ticket for the farm's trainer named on your entry form, who is not also an exhibitor. Additional tickets can be requested, the additional number you need must be indicated on your entry form. Additional tickets will not be available at the show. Tickets will be mailed to you with your passes, and a ticket must be presented to attend the party. Check out all the divisions and enter as many classes as possible. It's a busy, fun weekend for you, your horse, and your family and friends who come to cheer for you!

As the Cheshire Fair Horse Show Committee,

We love what we do and it's because of you! Thank you again for supporting the show, good luck, and have fun

EXHIBITOR INFORMATION

Gate 1 is the Entrance Gate for the Horse Show. Arrival will be allowed no earlier than 10:00 AM, Thursday August 3, 2023, for admission to the grounds, departing no later than 7:00 PM, Sunday, August 6, 2023.

Early arrivals on Wednesday, August 2, 2023 will be by appointments only. Please contact Terri Handy at 603-313-4733. If you drop off camper/trailer and you have not contacted Terri your rig will be TOWED.

EMT/First-aid, food and water are available on the Fairgrounds. There will be a veterinarian on call and a farrier will be on the grounds. No bedding will be provided. Bedding **WILL NOT** be sold on the grounds.

CAMPERS: There is space for campers, however, limited hook-ups are available and will be on a first come, first serve basis. A camper fee of \$40 per night or /\$120 for the weekend hook-up will be charged with an additional fee of \$20 for slide out/awnings or trailers/campers over 32' long. Reservations must be made at the time of entry. All horse trailers being used for tack stalls will be charged \$90. All trailers being used as sleeping quarters with no hook -ups will be charged \$10 from Thurs. to Sun. If sleeping in the trailer on Wednesday night, add an extra \$10.00 fee. All horse trailers not being used for tack rooms or camping **MUST** be moved to the overflow parking area. Dumping station on the grounds available for \$35.00 fee (per dump). **No Camper may be brought in after 6:00 PM on Thursday evening, August 4, 2023.**

1. NH State Law - NO GRAY WATER will be drained on the ground - \$200 fine will be imposed.
2. Due to limited power and water, we strongly suggest that you fill your freshwater tank before you arrive on the show grounds.
3. Anyone with a hose hooked up to CFA water supply is responsible for having and installing a back flow devise to prevent back siphoning at the fixture and will be subject to inspection.

CLASS SPONSORSHIPS: We welcome individuals, stables and businesses to sponsor classes. When you sponsor a class, your name, stable or business can be announced during the class. If you wish you may also make the award presentation. You can sponsor a class by filling out the class number or type of class on the entry blank when you enter the show. Sponsorship is as follows:

Qualifying Classes - \$25.00
Championship Classes - \$35.00

| ENTRY FEES | | | | | |
|---------------------------------------------------------|-------|-----------------|-----------------|-----------------|-----------------|
| Trophy Classes - \$20 | | | | | |
| Money Classes - \$25 | | | | | |
| Championship Classes - \$30 | | | | | |
| Cheshire Fair Pleasure Challenge Classes - \$30 & \$35 | | | | | |
| Prize Money will be distributed in the following manner | | | | | |
| | | 1 st | 2 nd | 3 rd | 4 th |
| \$ 75 | Class | \$30 | \$20 | \$15 | \$10 |
| \$100 | Class | \$40 | \$25 | \$20 | \$15 |
| \$150 | Class | \$60 | \$40 | \$30 | \$20 |

RABIES STATEMENT: All domestic animals entering the Cheshire Fair grounds must be inoculated for rabies before July 1, 2023. Exhibitors must be able to provide proof of inoculation if requested to do so. Proof must include the state in which the inoculation was given, the date inoculation was given, name of animals(s) and name of person giving the inoculation. Submission of the enclosed entry form guarantees that the exhibitor has read and complied with the rabies policy. Exhibitors are asked to be careful not to allow animals to bite or salivate on patrons.

2023 PASS POLICY

Two (2) exhibitor passes per horse and one (1) parking pass per vehicle towing a horse trailer will be issued with no exceptions! All passenger vehicles will need to park in free general parking on the hill. All extra passes will need to be purchased. Passes will be mailed to the name requested on the entry form. It is your responsibility to connect with this person to obtain your passes. **Passes will not be mailed after 7/28/2023.** Post entry passes will be held at Gate 1. If you do not have your pass at Gate 1 upon arrival, be prepared to purchase passes at that time. **NO EXCEPTIONS!**

NO PASS = NO ADMITTANCE!

No refund on purchased passes will be given inside the gate.

Hotels and B&B's

| | | |
|----------------------|----------------|---------------|
| Best Western | (603) 357-3038 | 8 min (3.5m) |
| Holiday Inn Express | (603) 352-7616 | 11 min (3.9m) |
| Bridges Inn | (603) 357-6624 | 12 min (5.6m) |
| Tartan Fox Inn | (603) 357-9308 | 4 min (1.5m) |
| Fairfield Inn | (603) 357-7070 | 10 min (3.5m) |
| Courtyard by Marriot | (603) 354-7900 | 10 min (3.5m) |
| Days Inn | (603) 352-9780 | 10 min (4m) |



We specialize in:
Post Pounding
Plowing · Sanding
Skid Steer · Excavator Work
Brush Mowing · Clearing

"We Do It All"

603-499-3571

Agricultural · Residential · Commercial

STABLING INFORMATION

Stalls: Stabling is provided through permanent stalls, as well as temporary stalls. You may reserve horse stalls at \$80 per stall by filling out the appropriate information on your entry form. Tack stalls will be charged \$90. Exhibitors will be charged for every stall they use. All parties wishing to be stabled together should mail their entries together and complete a block stabling request on the back side of one entry. **NO STALLS will be reserved without payment or signed blank check.** Accurate completion of your stabling reservation form is of prime importance in assuring your reserved stabling!

Trailers used for tack will be charged \$90. Exhibitors hauling in and working out of their trailers will be charged a \$20 trailer/truck fee per day.

Bedding IS NOT being sold on the grounds. Bedding can be purchased locally through the Cheshire Horse. Please contact them before Monday, August 1, 2023, at (603) 358-3001 to pre-purchase bedding and arrange for delivery to the fairgrounds.

Exhibitors may not arrive on Thursday before 10:00 AM, and no later than 6:00 PM. Contact Terri Handy, at 603-313-4733, if you have any questions.

DAY STALLS: Day stalls, if available, will be on a first come first serve basis at \$35 per day. Please call Terri Handy at (603)313-4733 if you would like to find out more information on day stalls.

Exhibitors are asked to use common sense stabling their horse(s). Proper and humane care of the animals is expected while stabling on the grounds. Stall checks may be done at any time by the fair personnel and any problem affecting the animal's welfare will be addressed and remedied (i.e. horse tied out of reach of water).

SHOW RULES

The Cheshire Fair Association, Cheshire Fairgrounds, NHH&TA, and Show Management and all show personnel will not be responsible for any accidents, injury and/or loss of property that may occur to any animal, person or property and each exhibitor shall not hold them liable and indemnify them against any legal proceedings.

This show will be conducted under the rules of New Hampshire Horse and Trail Association.

Pre-entries close July 28, 2023. Entries post marked after July 28, 2023 shall be charged a one-time post entry fee of \$20 per entry. Passes will not be mailed after July 28, 2023. Post entry passes will be held at Horse Show Gate which will be Gate 1 off Safford Drive.

1. Post entries will be accepted for classes in the morning session until 6:00 PM the day before the session. Post entries for the afternoon and evening sessions will be accepted until one (1) hour before the start of the session.
2. There will be a NHH&TA fee of \$3 per horse for the first class entered. There will be an office fee of \$10 per horse.
3. **There will be a \$25 charge for accounts that are not closed at the end of the show.**
4. A fee of \$30 will be assessed for any check returned for "Insufficient Funds". A paperwork processing fee of \$20 will be charged to any exhibitor that sends in an entry and is a "no Show" the day of the show.
5. Damage to stalls will incur charges. Following is the breakout for those charges: Portable Stalls: Door vinyl panels (2 per door) \$100 per panel. Plywood wall damage is \$100 each panel. Permanent Stalls: per stall \$50 damage (walls, door, hardware, etc.)
6. Cancellation after the official start of the show means forfeit of entry fees, stall and camper fees, except in the case of an accident to horse or rider. Veterinarian/physician's certificate is required.
7. The management reserves the right to decline any entry or request the removal of any entry or person on the grounds.
8. The management reserves the right to cancel, combine or divide any class or change judging assignments in cases of emergency.

9. Out of state horses must be accompanied by evidence of a negative Coggins test.
10. Holds will be granted at the discretion of the Management. Management will try to cooperate with any exhibitor requesting a hold but will not be responsible if a hold is not honored. If a hold is granted, the in gate will be held for two (2) minutes, then opened for two (2) minutes before the class is closed. Holds must be requested at least one (1) session before the class you want held.
11. In all classes open to registered animals only, the proper registration name and number must be listed on the entry blank and owners must be prepared to show registration papers to show officials.
12. Six (6) places will be pinned in all classes unless otherwise stated. Prize money will be awarded as listed under each class.
13. Classes must be paid for in advance or a signed blank check must be left with the show secretary.
14. NO SMOKING is allowed in the barn/stable area.
15. Exhibitors are responsible for damage incurred by them or their horse(s) to barns, show ring or other buildings on the grounds.
16. All dogs must remain leashed and in the barn area or the owner will be fined \$50.
17. The management is not responsible for errors or omissions in the published class list.
18. An unruly or unsound horse may be excused at the judge's discretion and the decision of the judge will be final.
19. No stallions in ladies or junior classes.

NHH&TA will support the USEF and/or any affiliated state organization in any disciplinary action against exhibitors which involves sportsmanship or the good conduct of shows or indebtedness and will extend actions to all NHH&TA Affiliated Shows.

FRIDAY AFTERNOON 2:00 PM

1. Showmanship Adult
2. Showmanship Youth
3. Open Appaloosa Halter
4. Open Quarter Horse Halter
5. Open Western Horse in Hand
6. Open Pinto/Paint Halter
7. Open Color Breed Model Horse
8. Open Sport Horse in Hand
9. Open English Horse in Hand
10. Open Halter Championship
11. Open Showmanship Championship
12. Hunter Hack
13. Hunter Hack Championship
14. Walk/Trot Beginner English Equitation Horse/Pony (10 yrs. and under)
15. Quarter Horse Pleasure Jr. to Ride
16. Morgan English Pleasure
17. Walk/Trot Beginner Western Equitation Horse/Pony (10 yrs. and under)
18. Adult Walk/Trot Equitation
19. Road Hack
20. Ranch Riding Pattern Open W/J/L (19 yrs older)
21. Ranch Riding Pattern Youth W/J/L (18 yrs younger)
22. Ranch Riding Pattern Youth W/J

FRIDAY EVENING 6:00 PM

23. Costume – 18 years and under WALK only
24. Cheshire Fair Walk/Trot Open Pleasure Challenge (10 yrs. and under)
(Double Judged)
25. Ranch Horse Pleasure Open W/J/L (19 yrs older)
26. Ranch Horse Pleasure Youth W/J/L (18 yrs younger)
27. Ranch Horse Pleasure Youth W/J
28. Ladies Hunt Seat Pleasure Horse
29. Color Breed English Pleasure Horse
30. Open Jr. Exhibitor Pleasure
31. Life Begins at 40 Open Pleasure
32. Cheshire County Open Pleasure Horse
33. Cheshire Fair Jr. Exhibitor Open Pleasure Gem Challenge (Double Judged)
34. NH Western Pleasure Horse
35. Appaloosa Jr. to Ride Pleasure Horse
36. NH English Pleasure Horse

- 37. Ladies Western Pleasure Horse
- 38. Cheshire Fair PRO Open Pleasure Gem Challenge (Double Judged)
- 39. Cheshire Fair Walk/Trot Open Pleasure Challenge (11-17 yrs.)
(Double Judged)
- 40. Arabian/Half Arabian Pleasure Jr. to Ride
- 41. Walk/Trot Beginner Western Pleasure Horse/Pony (10 yrs. and under)
- 42. Hunt Seat Equitation on the Flat (14-17 yrs.)
- 43. Arabian/Half Arabian Western Pleasure

SATURDAY, MORNING – 8:30 AM

- 44. Walk/Trot Beginner English Pleasure Horse/Pony (10 yrs. and under)
- 45. Jr. Exhibitor Hack
- 46. Open Hunter Pleasure - Saturday
- 47. Hunt Seat Equitation on the Flat (18 yrs. and over)
- 48. Arabian/Half Arabian Hunter Pleasure
- 49. Walk/Trot English Equitation Horse/Pony (11-17 yrs.)
- 50. Quarter Horse Hunter Under Saddle
- 51. Pinto/Paint English Pleasure
- 52. Morgan Hunter Pleasure
- 53. Adult Walk/Trot Pleasure
- 54. Walk/Trot Western Equitation Horse/Pony (11-17 yrs.)
- 55. Morgan Western Pleasure
- 56. Adult Walk/Trot Hack
- 57. Quarter Horse Western Pleasure Horse
- 58. Appaloosa Western Pleasure Horse

SATURDAY AFTERNOON (START TIME TBA)

- 59. Bridle Path Hack
- 60. Cheshire Fair Walk/Trot Open Pleasure Challenge (18 yrs. and over)
(Double Judged)
- 61. Color Breed Western Pleasure Horse
- 62. Walk/Trot Western Pleasure Horse/Pony (11-17 yrs.)
- 63. Morgan Pleasure Jr. Exhibitor to Ride English/Western (17 yrs, and under)
- 64. Quarter Horse Hunter Under Saddle Championship
- 65. Walk/Trot English Pleasure Horse/Pony (11-17 yrs.)
- 66. Adult Walk/Trot Championship
- 67. Arabian/Half Arabian Ladies to Ride Pleasure
- 68. Sport Horse Under Saddle
- 69. Pinto/Paint Western Pleasure
- 70. Morgan English Pleasure Amateur to Ride

- 71. Appaloosa English Pleasure
- 72. Road Hack Championship
- 73. Hunter Pleasure Horse Jr. to Ride
- 74. Open Leadline (18 yrs & older)

SATURDAY EVENING 6:00 PM

- 75. Ranch Horse Pleasure Open Championship W/J/L (19 yrs & older)
- 76. Ranch Horse Pleasure Youth Championship W/J/L (18 yrs & younger)
- 77. Ranch Horse Pleasure Youth Championship W/J (18 yrs & younger)
- 78. Walk/Trot Western Pleasure Horse/Pony Championship (11-17 yrs.)
- 79. Cheshire Fair Amateur Open Pleasure Gem Challenge (Double Judged)
- 80. Hunt Seat Equitation Championship
- 81. Cheshire Fair Walk/Trot Open Pleasure Challenge Championship Gem (Double Judged)
- 82. Color Breed English/Western Pleasure Horse Championship
- 83. Walk/Trot English Pleasure Horse/Pony Championship (11-17 yrs.)
- 84. Cheshire Fair Diamond Pleasure Challenge Championship (Double Judged)
- 85. The Cheshire Horse Pro/Am Open Pleasure (Double Judged)
- 86. All Breed English Pleasure Horse
- 87. Morgan Hunter Pleasure Championship
- 88. Cheshire County Open Pleasure Horse Championship (Double Judged)
- 89. Open Pinto/Paint Pleasure Championship
- 90. All Breed Western Pleasure Horse
- 91. Toast of the Town (Double Judged)

SUNDAY MORNING 8:30 AM

- 92. Leadline Equitation
- 93. Leadline Equitation Championship
- 94. Leadline Pleasure
- 95. Leadline Pleasure Championship
- 96. Walk ONLY Leadline Equitation
- 97. Walk ONLY Leadline Equitation Championship
- 98. Walk ONLY Leadline Pleasure
- 99. Walk ONLY Leadline Pleasure Championship
- 100. Walk/Trot English Equitation Horse/Pony Championship (11-17 yrs.)
- 101. Sport Horse Under Saddle Championship
- 102. Walk/Trot Beginner Western Pleasure Horse/Pony Championship (10 yrs. and under)
- 103. Open Hunter Pleasure - Sunday

- 104. Morgan English Pleasure Championship
- 105. Morgan Pleasure Jr. Exhibitor to Ride English/Western Championship
- 106. Bridle Path Hack Championship
- 107. Walk/Trot Beginner English Pleasure Horse/Pony Championship (10 yrs. and under)
- 108. Ladies Pleasure Horse Championship
- 109. Quarter Horse Western Pleasure Championship
- 110. Appaloosa Western Pleasure Championship
- 111. Walk/Trot Western Equitation Horse/Pony Championship (11-17 yrs.)
- 112. Open Versatility

SUNDAY AFTERNOON (START TIME TBA)

- 113. Walk/Trot Beginner Western Equitation Horse/Pony Championship (10 yrs. and under)
- 114. Morgan Western Pleasure Championship
- 115. Hunter Pleasure Championship
- 116. Arabian/Half Arabian Western Pleasure Championship
- 117. Walk/Trot Beginner English Equitation Horse/Pony Championship (10 yrs. and under)
- 118. All Breed English Pleasure Horse Championship - \$250
- 119. Arabian/Half Arabian Hunter Pleasure Championship
- 120. Open Jr. Exhibitor Pleasure Championship
- 121. Appaloosa English Pleasure Horse Championship
- 122. All Breed Western Pleasure Horse Championship - \$250
- 123. Jr. Exhibitor Hack Championship

DIVISIONS

All division ratings listed unless otherwise noted.

◆ Non-pointed by NHH&TA

ADULT WALK/TROT

Open to adult riders 18 yrs. and older. May show with Western or English tack. No rider may compete who has entered in a class requiring entries to canter or lope at this show. Will show at a Walk/Trot or Walk/Jog only. To be judged on manners, suitability of horse to rider and performance.

18. Adult Walk/Trot Equitation
Entry Fee \$20 Trophy
53. Adult Walk/Trot Pleasure
Entry Fee \$25 \$75 (\$30 \$20 \$15 \$10)
56. Adult Walk/Trot Hack ◆
Entry Fee \$25 \$75 (\$30 \$20 \$15 \$10)
To be shown, at a walk, trot or jog, may be asked to extend the gait and back.
66. Adult Walk/Trot Championship
Entry Fee \$30 \$100 (\$40 \$25 \$20 \$15)
Must have entered, shown, and been judged in class 53 or 56.

REGISTERED APPALOOSA

Horses shown in these classes must be registered with the Appaloosa Horse Club, Inc. and must be entered under their full registered name.

35. Appaloosa Jr to Ride Pleasure Horse
Entry Fee \$25 \$75 (\$30 \$20 \$15 \$10)
58. Appaloosa Western Pleasure Horse
Entry Fee \$25 \$75 (\$30 \$20 \$15 \$10)
71. Appaloosa English Pleasure Horse
Entry Fee \$25 \$75 (\$30 \$20 \$15 \$10)
110. Appaloosa Western Pleasure Horse Championship
Entry Fee \$30 \$75 (\$30 \$20 \$15 \$10)
Must have entered, shown, and been judged in class 58.

121. Appaloosa English Pleasure Horse Championship
 Entry Fee \$30 \$75 (\$30 \$20 \$15 \$10)
 Must have entered, shown, and been judged in class 71.

REGISTERED ARABIANS AND REGISTERED HALF ARABIANS

(Will split if enough entries) Horses shown in these classes must be registered with the Arabian Horse Registry of America, Inc., and/or Canadian Arabian Horse Registry. Half Arabians must be registered with IAHA in the Half-Arabian and/or Anglo-Arabian Registry, must be entered under their full registered names, or be eligible for registry, registration applied for.

40. Arabian/Half Arabian Pleasure Jr. to Ride - not rated "AA"
 Entry Fee \$25 \$75 (\$30 \$20 \$15 \$10)
43. Arabian/Half Arabian Western Pleasure
 Entry Fee \$20 Trophy
48. Arabian/Half Arabian Hunter Pleasure
 Entry Fee \$20 Trophy
67. Arabian/Half Arabian Ladies to Ride Pleasure - not rated "AA"
 Entry Fee \$20 Trophy
116. Arabian/Half Arabian Western Pleasure Championship
 Entry Fee \$30 \$100 (\$40 \$25 \$20 \$15)
 Must have entered, shown, and been judged in class 43.
119. Arabian/Half Arabian Hunter Pleasure Championship
 Entry Fee \$30 \$100 (\$40 \$25 \$20 \$15)
 Must have entered, shown, and been judged in class 48.

CHESHIRE FAIR WALK/TROT PLEASURE CHALLENGE - Non Rated

Double judged. Jewelry to first place winner.

To be shown at a walk, trot or jog both ways of the ring.

24. Cheshire Fair Walk/Trot Open Pleasure Challenge (10 yrs. and under)
 Entry Fee \$30 \$55 (Gem \$30 \$15 \$10)
39. Cheshire Fair Walk/Trot Open Pleasure Challenge (11-17yrs)
 Entry Fee \$30 \$55 (Gem \$30 \$15 \$10)

60. Cheshire Fair Walk/Trot Open Pleasure Challenge (18 yrs. and over)
 Entry Fee \$30 \$55 (Gem \$30 \$15 \$10)
81. Cheshire Fair Walk/Trot Open Pleasure Challenge Championship Gem
 Entry Fee \$35 \$55 (Gem \$30 \$15 \$10)
 Must have entered, shown, and been judged in class 24, 39, or 60.

CHESHIRE FAIR PLEASURE CHALLENGE - Non Rated

Double judged. Gemstone jewelry to first place winner.

To be shown at a walk, trot/jog, canter/lope both ways of the ring.

33. Cheshire Fair Jr. Exhibitor Open Pleasure Challenge
 Entry Fee \$30 1st Sapphire (\$30 \$15 \$10)
38. Cheshire Fair PRO Open Pleasure Gem Challenge
 Entry Fee \$30 1st Ruby (\$30 \$15 \$10)
79. Cheshire Fair Amateur Open Pleasure Gem Challenge
 Entry Fee \$30 1st Emerald (\$30 \$15 \$10)
84. Cheshire Fair Diamond Pleasure Challenge Championship
 Entry Fee \$35 1st Diamond (\$30 \$15 \$10)
 Must have entered, shown, and been judged in class 33, 38, or 79.
91. Toast of the Town (Double Judged)
 Entry Fee \$15.00 1st Gem (\$30 \$15 \$10)
 Must have entered, shown, and been judged in class 33, 38, 79 or 84.

COLOR BREED HORSE DIVISION

Open to Palomino, Buckskin, Appaloosa, Paints, and Pintos. Ridden English or Western and judged on best color example of that breed.

29. Color Breed English Pleasure Horse
 Entry Fee \$20 Trophy
61. Color Breed Western Pleasure Horse
 Entry Fee \$20 Trophy
82. Color Breed English/Western Pleasure Horse Championship
 Entry Fee \$30 \$100 (\$40 \$25 \$20 \$15)
 Must have entered, shown, and been judged in class 29 or 61.

EQUITATION

42. Hunt Seat Equitation on the Flat (14 yrs – 17 yrs)
Entry Fee \$20 Trophy
Open to riders ages 18 yrs. and younger. Walk/Trot/Canter both ways of the ring. This class may include a pattern to be determined by the judge and explained in the ring. This pattern will not be posted. Class will be judged 50% on rail work and 50% on pattern.
47. Hunt Seat Equitation on the Flat (18 yrs & over) ♦
Entry Fee \$20 Trophy
Open to riders ages 19 yrs. and over. Walk/Trot/Canter both ways of the ring. This class may include a pattern to be determined by the judge and explained in the ring. This pattern will not be posted. Class will be judged 50% on rail work and 50% on pattern.
80. Hunt Seat Equitation Championship
Entry Fee \$30 Trophy
Must have entered, shown, and been judged in class 42 or 47.

HUNTER PLEASURE

46. Open Hunter Pleasure - Saturday
Entry Fee \$25 \$75 (\$30 \$20 \$15 \$10)
Due to the large number of entries in this division, two qualifying classes are offered; class 46 on Saturday and 103 on Sunday. Riders are allowed to enter one or both to qualify for the division's championship.
73. Hunter Pleasure Horse Jr to Ride (NO PONIES) ♦
Entry Fee \$25 \$75 (\$30 \$20 \$15 \$10)
103. Open Hunter Pleasure - Sunday
Entry Fee \$25 \$75 (\$30 \$20 \$15 \$10)
Due to the large number of entries in this division, two qualifying classes are offered; class 46 on Saturday and 103 on Sunday. Riders are allowed to enter one or both to qualify for the division's championship.
115. Hunter Pleasure Championship
Entry Fee \$30 \$100 (\$40 \$25 \$20 \$15)
Must have entered, shown, and been judged in class 46 or 103.

JUNIOR EXHIBITOR PLEASURE

Open to riders 17 yrs. and under. Judged on manners, performance, suitability of horse/rider combination to count. English or Western tack. No stallions allowed

30. Open Jr. Exhibitor Pleasure ♦

Entry Fee \$20

Trophy

120. Open Jr. Exhibitor Pleasure Championship ♦

Entry Fee \$30

\$75 (\$30 \$20 \$15 \$10)

Must have entered, shown, and been judged in class 30.

JUNIOR EXHIBITOR HACK

To be shown under English tack. Open to riders 17 yrs. and under. To be shown, at a walk trot canter on reasonably loose rein without loss of contact.

No stallions allowed

45. Jr. Exhibitor Hack (will be split if enough entries)

Entry Fee \$25

\$75 (\$30 \$20 \$15 \$10)

Open to Hunt Seat, Saddle Seat

123. Jr. Exhibitor Hack Championship

Entry Fee \$30

\$100 (\$40 \$25 \$20 \$15)

Must have entered, shown, and been judged in class 45.



Meadowmere Farm & Training Stable

Training ~ Lessons ~ Showing ~ Sales ~ Stud Services



Josh & Megan Merritt Vernon, VT ~ 603.381.2450

JEWELRY THAT ADDS
EXCITEMENT
TO YOUR LOOK!



*Pear-shaped sapphire
pendant (.82 ct)
with diamond
halo (.15 ct tw).*



*Emerald pendant
(.15 ct) set in
yellow gold
with diamond
halo (.07 ct tw)*



*Oval ruby pendant
(.52 ct) set in white
gold with diamond
halo (.10 ct tw)*



*Diamond cluster
pendant (.17 ct)*

Cheshire Jewelers LLC

The Center at Colony Mill 149 Emerald St. • 358-6543

Tues–Fri: 10–4:30; Sat: 10–2; Closed Sun & Mon 

**The pendants pictured above have been donated by Cheshire Jewelers
to the Cheshire Fair Horse Show for the Walk/Trot gem classes.**

LADIES PLEASURE

Open to riders 18 yrs. and older. Judged on manners, performance.
Suitability of horse/rider combination to count. No stallions allowed.

28. Ladies Hunt Seat Pleasure Horse
Entry Fee \$25 \$75 (\$30 \$20 \$15 \$10)
37. Ladies Western Pleasure Horse
Entry Fee \$25 \$75 (\$30 \$20 \$15 \$10)
108. Ladies Pleasure Horse Championship
Entry Fee \$30 \$150 (\$60 \$40 \$30 \$20)
Must have entered, shown, and been judged in class 28 or 37.

LEADLINE

Open to riders 8 yrs. and under. Cannot show in any class other than 92, 93, 94 or 95. An adult shall be required to lead entry. To be shown at a walk and trot or jog on the line both ways of the ring. Child must be able to ride unassisted. Class will be judged on elementary fundamentals of horsemanship, suitability of mount to rider.

92. Leadline Equitation
Entry Fee \$20 Trophy
93. Leadline Equitation Championship
Entry Fee \$30 Trophy
Must have entered, shown, and been judged in class 92.
94. Leadline Pleasure ♦
Entry Fee \$25 \$75 (\$30 \$20 \$15 \$10)
95. Leadline Pleasure Championship ♦
Entry Fee \$30 \$100 (\$40 \$25 \$20 \$15)
Must have entered, shown, and been judged in class 94.

**ENTRIES WILL NOT BE PROCESSED AND NO STALLS
WILL BE RESERVED UNTIL PAYMENT IS RECEIVED.**

A signed blank check made out to the Cheshire Fair Horse Show will be accepted as payment. Check must accompany entry form or post entry fees will apply.

THERE WILL BE NO EXCEPTIONS.

“By signing this entry form as Exhibitor, Guardian/Parent of Exhibitor, or Trainer/Head of Group, you agree to the following:

Every entry at a Recognized Show shall constitute as agreement that the person making it, owner, lease trainer, manager, agent, coach, driver, rider and the horse shall be subject in the constitution and the rules of the the NHH&TA and the local rules of the show. It shall further constitute that every horse, rider and/or driver is eligible as entered and that the owner and any of his representatives are bound by the constitution and the rules of the the NHH&TA and the show, accepts as the final decision of the Hearing Committee on any questions(s) arising under said rules agree to not hold the show, the NHH&TA, their officials, directors and employees harmless for any actions taken. I hereby enter the above horse(s) at my own risk and I further agree that if any damage is occasioned or loss occurred to horse(s) exhibited, to any vehicle or other articles which I may send with such horse(s), I will make no claim therefore against the Show or the owners of the show grounds or their agents.

ADDITIONAL PASSES

When ordering additional passes, they must be prepaid in advance with a
SEPARATE CHECK MADE OUT TO THE CHESHIRE FAIR

| | # of Passes | |
|--------------------------------------------------------------|-------------|-----------|
| 1-Day \$5 | | \$ |
| 1-Day (5-11) \$3 | | |
| 4-Day Exhibitor Pass \$15 | | |
| Additional Gate 1 Pass \$5 | | |
| Additional Meal tickets (must be purchased 2 weeks ahead) | | |
| TOTAL | | \$ |

Owner's Name: _____
 Owner's/Agent's Signature: _____
 Mailing Address: _____
 Town/City: _____ State: _____ Zip: _____
 Phone: _____ Owner Email: _____

One Horse Per Form

| Office Use | Name of Horse | Reg# | Color | Sex | Ht | Age |
|------------|---------------|------|-------|-----|----|-----|
| | | | | | | |

| | |
|-----------------------------------------------------------------------------------------------------------------------------------------------------------------------------------------------------------------------------------------------------------------------------------------------------------------------------------------------------------------------------------------------------------------------------------------------------------------------------------------------------------------------------------------------------------------------------------|------------------------------------------------------------------------------|
| <p style="text-align: center;">Every Entry must be signed by Exhibitor or parent/guardian</p> <p>Name of Exhibitor: _____</p> <p>DOB: _____ Age as of 1/1/23 _____ Exhibitor's SS# _____</p> <p>Mailing Address: _____</p> <p>Town/City: _____ State: _____ Zip: _____</p> <p>Exhibitor's Signature: _____</p> <p>Email: _____</p> <p>Name of Exhibitor: _____</p> <p>DOB: _____ Age as of 1/1/23 _____ Exhibitor's SS# _____</p> <p>Mailing Address: _____</p> <p>Town/City: _____ State: _____ Zip: _____</p> <p>Exhibitor's Signature: _____</p> <p>Email: _____</p> | <p>Make Checks Payable To:</p> <p>Cheshire Fair Horse Show</p> |
|-----------------------------------------------------------------------------------------------------------------------------------------------------------------------------------------------------------------------------------------------------------------------------------------------------------------------------------------------------------------------------------------------------------------------------------------------------------------------------------------------------------------------------------------------------------------------------------|------------------------------------------------------------------------------|

Cheshire Fair Horse Show
 August 4, 5, 6, 2023
 Cheshire Fairgrounds, Swanzey NH

Entries post marked after July 28, 2023 will be treated as POST ENTRIES. Post Entries will be accepted, but there will be a Post Entry Fee of \$20 per entry.

Please make copies as needed.

| Name of Exhibitor | Classes Entered | | | |
|--------------------------------------------------------------------------------------------------------------------------------------------------------------|---------------------------------------------------------------------------|--|--|---------|
| | Class | | | |
| | Fee | | | |
| | Class | | | |
| | Fee | | | |
| | Class | | | |
| | Fee | | | |
| | Class | | | |
| | Fee | | | |
| Both sides MUST be filled out! Mail To: Hazel Young 90 Old Leonard Farm Rd Swanzey NH 03446 | Total Entry Fees | | | |
| | NHHTA | | | \$3.00 |
| | Day Stall | | | |
| | Post Entry Fee @ \$20 per Horse | | | |
| | Box stalls @ \$80 | | | |
| | Tack Stalls & Trailers used for Tack @ \$90 | | | |
| | Campers @ \$120 for the weekend (includes trailers/sleeping quarters) | | | |
| | Additional flat fee Slide out/awnings @ \$20 Trailer Camper Length: _____ | | | |
| | Truck in Day Fee @ \$20 per day | | | |
| | Sponsorship / Ad / Donation | | | |
| | Office Fee Per Horse | | | \$10.00 |
| | Total | | | \$ |
| Do you want your premiums applied to your bill ? <input type="checkbox"/> YES <input type="checkbox"/> NO | | | | |

STABLING LIST

Please use this form to list all the individual owner/exhibitors who will be stables with you. Those wanting stalls together MUST list all stalls under the same name, otherwise no guarantees. The accurate completion and prompt return of this stabling list is of prime importance in assuring your group of reserved stabling.

Stalls reserved in the name of: _____

Number of horse trailers you are bringing: _____ Number of campers: _____

Length of camper(s): _____ Length of horse trailer(s): _____

Name of Stable you're with: _____

Stabled next to: _____

All exhibitor passes will be mailed to the person listed below: **Two (2) exhibitor passes per horse and one (1) parking pass per tow vehicle with no exceptions!** Please make sure your passes are distributed accordingly prior to arrival and purchase additional passes if necessary. Refunds will not be given for additional passes purchased at the gate. (Refunds for passes not distributed prior to arrival should be taken up with the person to whom the passes were mailed.)

Mail Passes to: _____

Address: _____

Town/City _____ State: _____ Zip: _____

| Name of Owner (NOT HORSE) | # of Tack Stalls | # of Stalls |
|---------------------------|------------------|-------------|
| | | |
| | | |
| | | |
| | | |
| Total # of Stalls | | |

No arrival before Thursday 10:00 am unless special arrangements are made:

Contact Signature (Trainer or head of group) _____

Contact Phone: _____ Contact Email: _____

Date of Arrival: _____ Time of Arrival: _____

LEADLINE WALK ONLY

Open to riders 8 yrs. and under. Cannot show in any class other than 96, 97, 98 or 99. An adult shall be required to lead entry. To be shown at a walk both ways of the ring on the line both ways of the ring. Child must be able to ride unassisted. Class will be judged on elementary fundamentals of horsemanship, suitability of mount to rider.

96. Walk ONLY Leadline Equitation
Entry Fee \$20 Trophy
97. Walk ONLY Leadline Equitation Championship
Entry Fee \$30 Trophy
Must have entered, shown, and been judged in class 96.
98. Walk ONLY Leadline Pleasure ♦
Entry Fee \$25 \$75 (\$30 \$20 \$15 \$10)
99. Walk ONLY Leadline Pleasure Championship ♦
Entry Fee \$30 \$100 (\$40 \$25 \$20 \$15)
Must have entered, shown, and been judged in class 98.

MISCELLANEOUS CLASSES

12. Hunter Hack ♦
Entry Fee \$20 Trophy
To be shown at a walk, trot, and canter both ways of the ring. Entries required to jump two obstacles, not to exceed 2'3". May be asked to hand gallop one way of the ring. May be asked to halt and back. The class is typically ridden collectively at first, all horses on the rail, walk/trot/canter both ways, then line up along a rail when the rail work is complete. There is usually a pattern" where the riders are instructed to take both fences in a certain direction, hand gallop to a cone, halt, and back.
13. Hunter Hack Championship ♦
Entry Fee \$30 \$75 (\$30 \$20 \$15 \$10)
Must have entered, shown, and been judged in class 12.

19. Road Hack
 Entry Fee \$20 Trophy
 To be shown with a reasonably loose rein at a flat-footed walk, trot, extended trot, canter, and hand gallop both ways of the ring. The number of horses to hand gallop at one time is at the discretion of the judge. Excessive speed at the hand gallop will be penalized. Must stand quietly and back readily. To be judged on performance, substance, and manners. Martingales are prohibited.
23. Costume (18 years & under) ♦
 Entry Fee \$20 Trophy
 To be shown at a walk on the rail- riders or in hand. To be judged 50% on originality of costume 25% on quality, 25% on presentation. Exhibitors will be asked to halt and stand quietly on the rail.
31. Life Begins at 40 Open Pleasure ♦
 Entry Fee \$20 Trophy
 Open to riders 40 yrs. of age and over. Western or English tack.
32. Cheshire County Open Pleasure Horse ♦
 Entry Fee \$25 \$100 (\$40 \$25 \$20 \$15)
 Open to riders who are residents of Cheshire County.
34. NH Western Pleasure Horse
 Entry Fee \$20 Trophy
36. NH English Pleasure Horse
 Entry Fee \$20 Trophy
59. Bridle Path Hack ♦
 Entry Fee \$20 Trophy
 To be ridden on a reasonably loose rein without loss of contact with horse's mouth. To be shown at a flat-footed walk, collected trot, and easy canter. Must stand quietly and back readily. To be judged 50% on manners; 25% on performance and 25% on quality.
72. Road Hack Championship
 Entry Fee \$30 \$75 (\$30 \$20 \$15 \$10)
 Specifications to be the same as the qualifying class. Must have entered, shown, and been judged in class 19.

74. Open Leadline ♦
 Entry Fee \$20 Trophy
 Rider to be 17 yrs. & older to be led by an exhibitor who is 18 yrs and over.
 Trotting is optional.
85. The Cheshire Horse Pro/Am Open Pleasure ♦ Double Judged
 Entry Fee \$25 \$100 (\$40 \$25 \$20 \$15)
 To be ridden 1st way of ring by Pro rider. Pro will dismount and horse will be
 shown 2nd way of ring by Amateur. Shown, at walk, trot or jog and canter or
 lope.
88. Cheshire County Open Pleasure Horse Championship ♦ Double Judged
 Entry Fee \$30 \$150 (\$60 \$40 \$30 \$20)
 Specifications to be the same as the qualifying class. Must have entered,
 shown, and been judged in class 32.
86. All Breed English Pleasure Horse
 Entry Fee \$25 \$75 (\$30 \$20 \$15 \$10)
 Open to all breeds of horses (No ponies). No age restriction on riders.
90. All Breed Western Pleasure Horse
 Entry Fee \$25 \$75 (\$30 \$20 \$15 \$10)
 Open to all breeds of horses (No ponies). No age restriction on rider.
106. Bridle Path Hack Championship ♦
 Entry Fee \$30 \$100 (\$40 \$25 \$20 \$15)
 Must have entered, shown, and been judged in class 59.
112. Open Versatility ♦
 Entry Fee \$25 \$100 (\$40 \$25 \$20 \$15)
 To be ridden 1st way of ring Western tack and attire. Rider will dismount,
 and horse will be shown 2nd way of ring under English tack and attire.
 Shown, at walk, trot or jog and canter or lope. Two helpers per rider
 allowed in ring to assist with tack change time of 3 minutes.
118. All Breed English Pleasure Horse Championship \$250
 Entry Fee \$30 \$125 (50%) \$62.50 (25%) \$37.50 (15%) \$25 (10%)
 Must have entered, shown, and been judged in English tack in class 86.
122. All Breed Western Pleasure Horse Championship \$250
 Entry Fee \$30 \$125 (50%) \$62.50 (25%) \$37.50 (15%) \$25 (10%)
 Must have entered, shown, and been judged in Western tack in class 90.

REGISTERED MORGAN HORSE

Horses shown in this division must be registered with the American Morgan Horse Association, Inc. or the Canadian Morgan Horse Association or the British Morgan Horse Society and must be entered under their full name or if under one year of age to be eligible for registry, registration applied for. No stripping in championship class. Classic horses may cross enter into English classes as long as shoe requirements are met. (Morgan English classes are always saddle seat unless otherwise stated.)

16. Morgan English Pleasure
Entry Fee \$20 Trophy
52. Morgan Hunter Pleasure
Entry Fee \$20 Trophy
55. Morgan Western Pleasure
Entry Fee \$20 Trophy
63. Morgan Pleasure Jr. Exhibitor to Ride English/Western (17 yrs. and under)
Entry Fee \$20 Trophy
70. Morgan English Pleasure Amateur to Ride
Entry Fee \$20 Trophy
87. Morgan Hunter Pleasure Championship
Entry Fee \$30 \$150 (\$60 \$40 \$30 \$20)
Must have entered, shown, and been judged in class 52.
104. Morgan English Pleasure Championship
Entry Fee \$30 \$100 (\$40 \$25 \$20 \$15)
Must have entered, shown, and been judged in class 16.
105. Morgan Pleasure Jr. Exhibitor to Ride English/Western Championship
(17 yrs. and under)
Entry Fee \$30 \$100 (\$40 \$25 \$20 \$15)
Must have entered, shown, and been judged in class 63.
114. Morgan Western Pleasure Championship
Entry Fee \$30 \$100 (\$40 \$25 \$20 \$15)
Must have entered, shown, and been judged in class 55.

REGISTERED PINTO/PAINT HORSE

Open only to those horses registered with the Pinto or Paint Horse Association Inc. Papers to be available.

51. Pinto/Paint English Pleasure
Entry Fee \$25 \$75 (\$30 \$20 \$15 \$10)
69. Pinto/Paint Western Pleasure
Entry Fee \$25 \$75 (\$30 \$20 \$15 \$10)
89. Open Pinto/Paint Pleasure Championship
Entry Fee \$30 \$100 (\$40 \$25 \$20 \$15)
Must have entered, shown, and been judged in class 51 or 69.

REGISTERED QUARTER HORSE

15. Quarter Horse Pleasure Jr to Ride ♦
Entry Fee \$25 \$75 (\$30 \$20 \$15 \$10)
50. Quarter Horse Hunter Under Saddle
Entry Fee \$25 \$75 (\$30 \$20 \$15 \$10)
57. Quarter Horse Western Pleasure Horse
Entry Fee \$25 \$75 (\$30 \$20 \$15 \$10)
64. Quarter Horse Hunter Under Saddle Championship
Entry Fee \$30 \$100 (\$40 \$25 \$20 \$15)
Must have entered, shown, and been judged in class 50.
109. Quarter Horse Western Pleasure Championship
Entry Fee \$30 \$100 (\$40 \$25 \$20 \$15)
Must have entered, shown, and been judged in western tack in class 57.

RANCH HORSE

This division is to provide a competition that would simulate what a horse might perform on a ranch, moving and working cattle, navigating gates and moving things, and also show the horse/rider connection by performing a simple pattern. A horse that is a pleasure to lope out to check cattle and is pleasing to the eye, using minimal tack. The discipline is western but not breed specific. Good solid working gear for both rider and horse is the only dress and tack requirement, so long as they are in keeping with the minimal tack rules. At this show we encourage cross entering into non-ranch classes so things such as banded manes and hoof polish are not penalized.

- 20 Ranch Riding Pattern Open Walk/Jog/Lope (19 yrs & older)) ♦
Entry Fee \$20 Trophy
21. Ranch Riding Pattern Youth Walk/Jog/Lope (18 yrs & younger)) ♦
Entry Fee \$20 Trophy
22. Ranch Riding Pattern Youth Walk/Jog (18 yrs & younger)) ♦
Entry Fee \$20 Trophy
25. Ranch Horse Pleasure Open Walk/Jog/Lope (19 yrs & older) ♦
Entry Fee \$25 \$75 (\$30 \$20 \$15 \$10)
Designed to show a horse that is a pleasure to ride. Horses are required to work both ways in the ring at the walk, trot and lope with purpose to their strides. The walk is intended to cover ground, the trot should be faster than the walk, the extended trot is truly extended, and the lope is a true 3-beat gait. Judged accordingly.
26. Ranch Horse Pleasure Youth Walk/Jog/Lope (18 yrs & younger)) ♦
Entry Fee \$25 \$75 (\$30 \$20 \$15 \$10)
Designed to show a horse that is a pleasure to ride. Horses are required to work both ways in the ring at the walk, trot and lope with purpose to their strides. The walk is intended to cover ground, the trot should be faster than the walk, the extended trot is truly extended, and the lope is a true 3-beat gait. Judged accordingly.

27. Ranch Horse Pleasure Youth Walk/Jog (18 yrs & younger)
 Entry Fee \$25 \$75 (\$30 \$20 \$15 \$10)
 Designed to show a horse that is a pleasure to ride. Horses are required to work both ways in the ring at the walk, trot and lope with purpose to their strides. The walk is intended to cover ground, the trot should be faster than the walk, the extended trot is truly extended, and the lope is a true 3-beat gait. Judged accordingly.
75. Ranch Horse Pleasure Open Championship Walk/Jog/Lope (19 yrs & older)
 Entry Fee \$30 \$100 (\$40 \$25 \$20 \$15)
 Must have entered, shown, judged in class 25.
76. Ranch Horse Pleasure Championship Walk/Jog/Lope (18 yrs & younger)
 Entry Fee \$30 \$100 (\$40 \$25 \$20 \$15)
 Must have entered, shown, judged in class 26.
77. Ranch Horse Pleasure Championship Walk/Jog (18 yrs & younger)
 Entry Fee \$30 \$100 (\$40 \$25 \$20 \$15)
 Must have entered, shown, judged in class 27.

SHOWMANSHIP AND HALTER CLASSES

- 1 Showmanship Adult) ♦
 Entry Fee \$20 Trophy
 Pattern to be posted. Adults 19 yrs. and older.
- 2 Showmanship Youth) ♦
 Entry Fee \$20 Trophy
 Pattern to be posted. Youth 18 yrs. and under.
- 3 Open Appaloosa Halter
 Entry Fee \$20 Trophy
 Entries shall be judged individually standing and then at a walk and jog on the line. Emphasis shall be placed on type, conformation, substance, quality, and manners
- 4 Open Quarter Horse Halter
 Entry Fee \$20 Trophy

5. Open Western Horse In Hand
 Entry Fee \$20 Trophy
 Entries shall be judged individually standing and then at a walk and jog on the line. Emphasis shall be placed on type, conformation, substance, quality, and manners
6. Open Pinto/Paint Halter
 Entry Fee \$20 Trophy
 Open only to those horses registered with the Pinto or Paint Horse Association Inc. Papers to be available.
7. Open Color Breed Model Horse
 Entry Fee \$20 Trophy
8. Open Sport Horse in Hand ♦
 Entry Fee \$20 Trophy
9. Open English Horse in Hand
 Entry Fee \$20 Trophy
 Open to hunter and saddle-type horses, using an appropriate halter or bridle. Entries shall be judged individually standing and then at a walk and trot on the line. Emphasis shall be placed on type, conformation, substance, quality, and manners.
10. Open Halter Championship ♦
 Entry Fee \$30 \$75 (\$30 \$20 \$15 \$10)
 Must have entered, shown, and been judged in class 3, 4, 5, 6, 7, 8, or 9.
11. Open Showmanship Championship ♦
 Entry Fee \$30 \$75 (\$30 \$20 \$15 \$10)
 Must have entered, shown, and been judged in class 1 or 2.

SPORT HORSE - Non Rated

Open to sport horse type horses. To be shown in hunt seat tack.

To be judged on manners performance and suitability as a working sport horse.

Kimberwicks and double bridles are prohibited.

68. Sport Horse Under Saddle

Entry Fee \$20

Trophy

101. Sport Horse Under Saddle Championship

Entry Fee \$30

\$75 (\$30 \$20 \$15 \$10)

Must have entered, shown, and been judged in class 68.

WALK/TROT BEGINNER EQUITATION/PLEASURE HORSE/PONY

Open to riders 10 yrs. and under

Open to horses or ponies. Twelve (12) or more entries to be divided. Must reverse at the walk. May be shown under English or Western tack. No rider may compete who has entered in a class requiring entries to canter or lope at this show. To be shown at a walk, trot, or jog only. To be judged on manners, suitability of horse to rider and performance.

14. Walk/Trot Beginner English Equitation Horse/Pony

Entry Fee \$20

Trophy

17. Walk/Trot Beginner Western Equitation Horse/Pony

Entry Fee \$20

Trophy

41. Walk/Trot Beginner Western Pleasure Horse/Pony.

Entry Fee \$25

\$75 (\$30 \$20 \$15 \$10)

44. Walk/Trot Beginner English Pleasure Horse/Pony .

Entry Fee \$25

\$75 (\$30 \$20 \$15 \$10)

102. Walk/Trot Beginner Western Pleasure Horse/Pony Championship

Entry Fee \$30

\$100 (\$40 \$25 \$20 \$15)

Must have entered, shown, and been judged in class 41.

107. Walk/Trot Beginner English Pleasure Horse/Pony Championship.

Entry Fee \$30

\$100 (\$40 \$25 \$20 \$15)

Must have entered, shown, and been judged in class 44.

113. Walk/Trot Beginner Western Equitation Horse/Pony Championship
 Entry Fee \$30 Trophy
 Must have entered, shown, and been judged in class 17.
117. Walk/Trot Beginner English Equitation Horse/Pony Championship
 Entry Fee \$30 Trophy
 Must have entered, shown, and been judged in class 14.

WALK/TROT EQUITATION/ PLEASURE HORSE/PONY

Open to riders 11 yrs. – 17 yrs.

Open to horses or ponies. Twelve (12) or more entries to be divided. Must reverse at the walk. May be shown, under English or Western tack. No rider may compete who has entered in a class requiring entries to canter or lope at this show. To be shown, at a walk, trot or jog only. To be judged on manners, suitability of horse to rider and performance.

49. Walk/Trot English Equitation Horse/Pony
 Entry Fee \$20 Trophy
54. Walk/Trot Western Equitation Horse/Pony
 Entry Fee \$20 Trophy
62. Walk/Trot Western Pleasure Horse/Pony
 Entry Fee \$25 \$75 (\$30 \$20 \$15 \$10)
65. Walk/Trot English Pleasure Horse/Pony
 Entry Fee \$25 \$75 (\$30 \$20 \$15 \$10)
78. Walk/Trot Western Pleasure Horse/Pony Championship
 Entry Fee \$30 \$100 (\$40 \$25 \$20 \$15)
 Must have entered, shown, and been judged in class 62.
83. Walk/Trot English Pleasure Horse/Pony Championship
 Entry Fee \$30 \$100 (\$40 \$25 \$20 \$15)
 Must have entered, shown, and been judged in class 65.
100. Walk/Trot English Equitation Horse/Pony Championship
 Entry Fee \$30 Trophy
 Must have entered, shown, and been judged in class 49.

111. Walk/Trot Western Equitation Horse/Pony Championship
Entry Fee \$30 Trophy
Must have entered, shown, and been judged in class 54.

Ad Sponsors CFHS 2023

Meadowmere Farm & Training Stable

Pearce Jewelers

Cheshire Jewelry

Ledgebrook Farm

Brattleboro Subaru

Baston's Fence Solutions

If you find mistakes in this publication, please consider that they are there for a purpose. We publish something for everyone, and some people are always looking for MISTAKES.

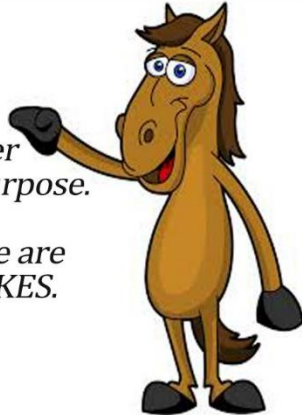

Sponsors CFHS 2023

Brattleboro Subaru
Ledgebrook Farm
Bradford Stables
Bastoni's Fence Solutions
Randy's Roadside Wrench & Appliance Repair
Phil & Terri Handy
Friends of Magic
Robert Blodgett JR Property Maintenance
Last Impression Farm
Meadowmere Farm & Training Stable
Pearce Jewelers
Cheshire Jewelers
Lindt Chocolate
Crescendo Farm & Clipper Service
Dube's Tire
Paige Blodgett & Hazel Young
Matt Mazza Training Stables
Douglas Toy
Shipping Shack
Toy City



Ledgebrook Farm

Boarding  Training  Lessons

We offer lessons in:

Hunter Under Saddle, Hunt Seat Equitation
Western Pleasure, Horsemanship, Showmanship
Halter, Trail, All Stages of Ground Work & Under Saddle

Have a horse with issues like being pushy, disrespectful or trailer loading? We can help build your horsemanship skills to become a better team and achieve your goals. Learn how and why groundwork is so important, and watch your confidence blossom on the ground and under saddle, while having fun and creating a bond between you and your horse.

New to horses and not sure where to start? We welcome all ages and abilities! From a solid foundation of the basics of horse care, including grooming, tacking, and lunging, to taking your first ride, we are with you every step of the way.

Love riding, but don't own a horse? We can help! We have a number of horses suitable for all ages and abilities for you to partner with to meet your individual goals from riding for fun to joining our show team.

Full training facility with Indoor located in Gilsum NH

**** All breeds are welcome ****

Contact Owner/Trainer: Patty Maguire 603-209-6988

Website: www.LedgebrookFarmNH.com

Proud dealer of:

Equifuse * Espana Silk* BOSS Equine Buckets*100X



New Hampshire Horse & Trail Association

www.nhhta.org

I HEREBY APPLY FOR MEMBERSHIP IN NHH&TA FOR THE YEAR _____

NAME _____

Individual D. O. B. if under 18 _____

STREET _____

CITY _____ STATE _____ ZIP _____

MAILING ADDRESS IF DIFFERENT

PHONE _____ E-MAIL _____

How would you like to receive your Rule Book ?
(there is a charge for all mailed copies, both paper and CD)

- Supplement – Paper copy of rule changes \$10.00
- CD Copy \$5.00
- I do not want a Rule Book & will download a copy from the website

| Membership Classification | Dues |
|------------------------------------------------------------------------------------------------------------|----------|
| <input type="checkbox"/> Individual Membership-if under 18 years Of age, give date of birth below | \$25.00 |
| <input type="checkbox"/> Family Membership - includes Husband Wife and all children under 18 | \$40.00 |
| <input type="checkbox"/> Lifetime Membership for Individual | \$250.00 |
| <input type="checkbox"/> Lifetime Membership for Family (to include 2 adults and all children under 18) | \$400.00 |

To be eligible for NHHTA Annual Awards, the owner or lessee, in addition to the rider, handler and driver must be a member in good standing of NHHTA.

List all Family Members - Give Date of Birth if under 18 years of age

I am interested in Horse Shows - List divisions you are interested in

I am interested in Trail Rides

*Please fill out and print this application. Forward with a check or money order to:
Lee Arrison, NHHTA Membership, 122 Nutting Road, Sunapee, NH 03782
Please make checks payable to **NEW HAMPSHIRE HORSE & TRAIL ASSOC.***



GRANITE STATE APPALOOSA ASSOCIATION -
MEMBERSHIP FORM

NAME _____ DATE _____

ADDRESS _____

CITY _____ STATE _____ ZIP CODE _____

PHONE NUMBER _____ EMAIL ADDRESS _____

TYPES OF MEMBERSHIPS

Please select from the below options for membership type

- Family Membership** - includes husband, wife, and/or children under 19 \$25
- Individual Membership** - includes one adult 19 years and older \$15
- Youth Membership** - includes one youth 18 years and under \$10
- Lifetime Membership** - includes one adult 19 years and older \$250

TOTAL ENCLOSED: _____

Please list each member's name & age as of JANUARY 1. ApHC number required for all ApHC members

NAME _____ AGE _____ ApHC # _____

NAME _____ AGE _____ ApHC # _____

NAME _____ AGE _____ ApHC # _____

NAME _____ AGE _____ ApHC # _____

NAME _____ AGE _____ ApHC # _____

Mail this form and your check made payable to Granite State Appaloosa Association to:

Paula Harper
62 Kimball Pond Road
Canterbury, New Hampshire 03224
pjh59@aol.com

PLEASE NOTE: The below regional points and trail nomination form **MUST** be filled out in order to qualify for year end awards.

Revised 3/14/2023



New Hampshire Quarter Horse Association Membership Application

Membership Benefits: must show membership card to redeem benefit.

- \$10 off your show bill at the NHQHA Ranch Show, NHQHA Novice Show and \$20 off your show bill at the NHQHA Annual Show. Maximum benefit \$40.
- 10% off a magna wave session from NJH Magnawave – see website for details
- 10% off regularly priced items from Log Cabin Tack – see website for details

Type of Membership New Membership Renewal Membership

Adult Individual Membership (19+ as of Jan 1st) \$35.00 X ____ = _____

Joint Membership (Legal partners) \$45.00 X ____ = _____

Youth Membership (18- as of Jan 1st) \$25.00 X ____ = _____

Life Membership \$250.00 X ____ = _____

Joint Life Membership \$350.00 X ____ = _____

Member Information

Name (s)

1. _____

2. _____

Youth Name (s)

1. _____ DOB _____

2. _____ DOB _____

Address

City State Zip

Important information please read:

- 1) End of year points will begin to accumulate on the date of the postmark, providing membership has been paid in full.
- 2) Photographs may be taken at our shows/event and used for event or promotional purposes.

CHESHIRE FAIR SKILLET THROW

Thursday ~ August 3, 2023 ~ 5:00 PM

\$5.00 PER PERSON TO THROW

Women and Youth

Horse Show Ring

Classes/Age Division

1. 18-29 _____
2. 30-45 _____
3. 46-64 _____
4. 65 Plus _____
5. Powder-Puff _____

Men's division highly suggested to wear pink

6. Youth-14-17 _



NAME: _____

ADDRESS: _____

TOWN: _____ ST: _____ ZIP: _____

RULES:

1. Skillet will be provided by the Fair.
2. Throw straight out the course; distance off center line will be subtracted from distance thrown.
3. No practice throws are allowed.
4. Two throws per contestant – best of 2.
5. Crossing foul line will result in disqualification. No additional throw after second toss.
6. Register at the Cheshire Fair Office by mail or in person that day at the Horse Show Office.

I hereby agree to the above rules:

(Applicant's Signature)



Mossy Creek Magic

Rest in peace Sweet Boy, thank you for the memories and the magic.



*Please join us Saturday evening in the Exhibitor tent
as we honor and pay tribute to Magic's legacy.*

Forever loved and owned by Sharon Canne Re, Mossy Creek Stables.

COVER



SILENT Auction

Cover Spread will go to the Highest Bidder 2024

Just come up to the Secretary's Booth
and put your bid on the bidding sheet

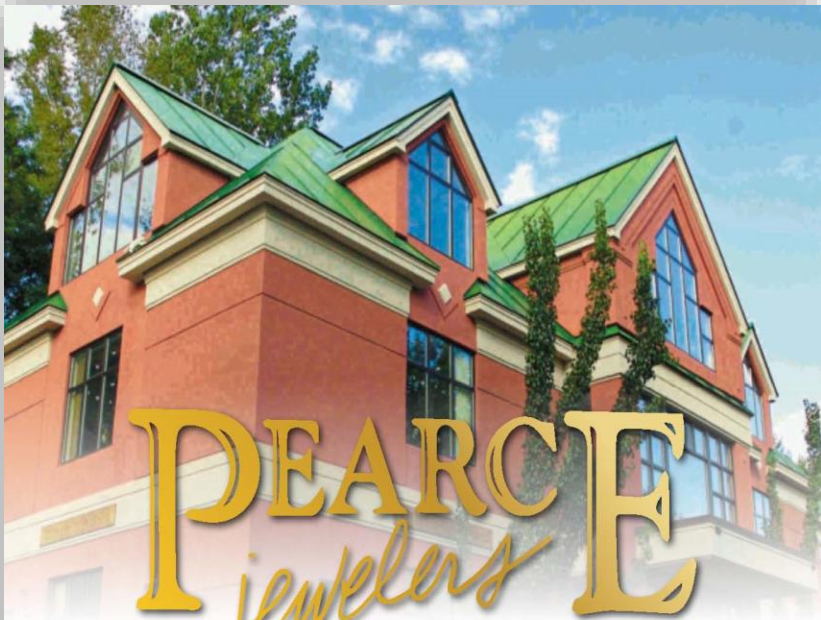

Pearce Jewelers is a
proud sponsor of the **2023
Cheshire Fair Horse Show**
and we would like to wish all
of the exhibitors good luck!

Tues-Fri 10:00 am - 6:00 pm
Sat 10:00 am - 4:00 pm
Closed Sunday and Monday

41 Glen Road
West Lebanon, NH 03784
603-298-8833

www.pearcejewelers.com

Cheshire Fair Association
247 Monadnock Highway
Swanzey, NH 03446



Return Service Requested

Non-Profit Org.
Bulk Mailing
Permit# 103

Mailing Sponsored by:



Emerald Street, Keene NH